



Pacific University
Evaluation System

To:

Heide Island (as private and confidential)

Course Evaluation

Dear Heide Island,

This email contains evaluation results for PSY-352-01: BIOPSY II: Sensation Percept 2016S / A&SEval1.

Heide Island

PSY-352-01: BIOPSY II: Sensation Percept 2016S (PSY-352-01 2016S)
No. of responses = 11



Overall indicators

Global Index

1. Course ($\alpha = 0.52$)

2. Instructor

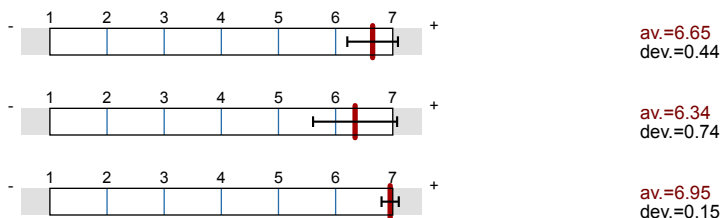

Survey Results

Legend

Question text

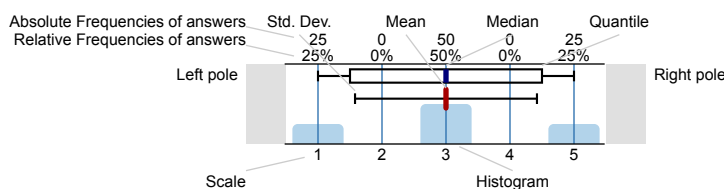

n=No. of responses
av.=Mean
md=Median
dev.=Std. Dev.
ab.=Abstention

1. Course

1.1) Your primary reason for taking this course was (mark the most appropriate response):

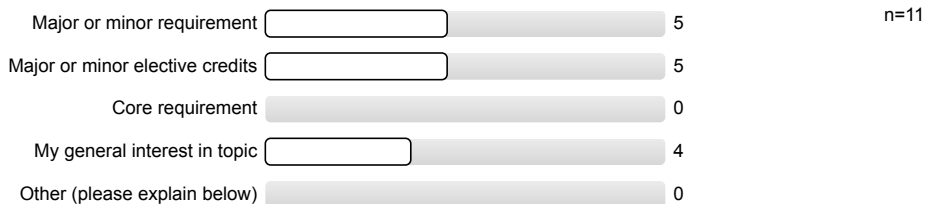

1.3) Rate your level of effort in this course.

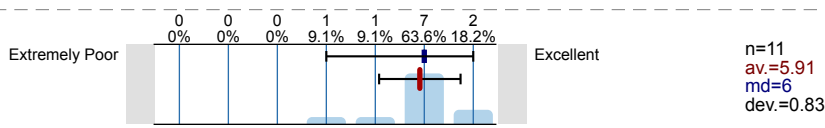

1.5) Provide an overall rating of the course.

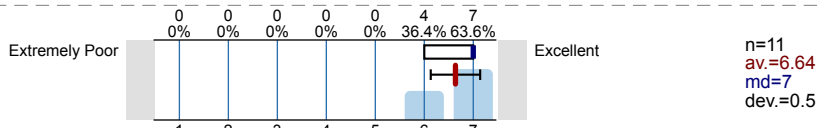

1.7) Rate the likelihood that you would recommend this course to another student.

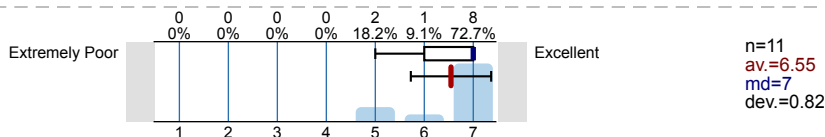

1.9) Rate your increase in skills/understanding as a result of taking this course.

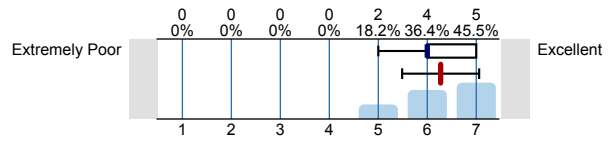

n=11
av.=6.27
md=6
dev.=0.79

2. Instructor

2.1) Provide an overall rating of the instructor.

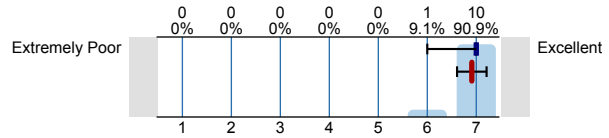

n=11
av.=6.91
md=7
dev.=0.3

2.3) Rate the likelihood that you would recommend this instructor to another student.

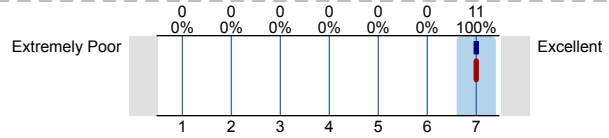

n=11
av.=7
md=7
dev.=0

Profile

Subunit: 1 Social Science Division
 Name of the instructor: Heide Island
 Name of the course: PSY-352-01: BIOPSY II: Sensation Percept 2016S
 (Name of the survey)

Values used in the profile line: Mean

1. Course

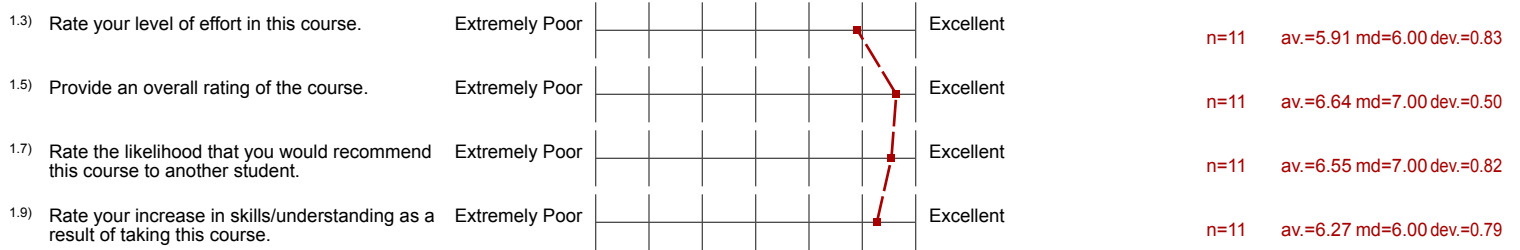

2. Instructor



1. Course

1.2) Other reason for taking course:

- Neuroscience Emphasis
- Next class in the neuro sequence, sounded incredibly interesting

1.4) Level of Effort Explanation:

- I attended every class
- I worked hard, and the material was fun to study
- I would get lost often and get distracted

1.6) Overall Rating Explanation:

- A very great class. Missing one day does put you behind a lot though.
- Very difficult course, but the content is interesting
- super interesting

1.8) Likelihood Explanation:

- If you are wanting to get the neuroscience emphasis then yes, or if you're interested in psych.
- It is a good course with an interesting subject but can be difficult and that should be considered when wanting to take it.
- It is incredibly relevant to a lot of people, and is easier than harder science classes.
- great course and I feel like I got a lot of knowledge out of the class

1.10) Skills/understanding Explanation:

- I have a lot more of an understanding of our perception of the world
- I learned so much about interactions with the word and with one another based around our senses

2. Instructor

2.2) Instructor Rating Explanation:

- Dr. Island is a wonderful professor. She knows a lot about the topics she teaches, and she makes every lecture interesting in some way.
- Great professor and makes class fun
- Heide is a great professor who is intriguing to listen to and is always well prepared
- Heide is always an amazing professor
- Heide is an awesome professor

2.4) Recommendation Explanation:

- Dr. Island is an excellent professor. Very thorough with her class content and knows the answer to practically any question

that you have. She is a walking Google. I learned a lot from her class and she always makes sure to check in to see if her students are understanding the material.

- I always urge people to take her courses
- She is great. I am taking lots of my courses with her

2.5) Please provide any additional comments that you want to make about the course and instructor.

- Dr. Island is a phenomenal professor, highly intelligent, well read and excellent at explaining rather complex science. She values teaching us things that we may use in future clinical environments, understanding application, analysis and learning to critically think for ourselves. I have recommended Heide to many fellow students as she is truly one of the best professors I have ever had the honor of learning from!
- Exams 2 and 3 contained a massive amount of material (lab 3 had 4 outlines for it), should have been split up into 3 exams. Lab was at an absolutely awful time to schedule around.