



Pacific University  
Evaluation System

To:

Heide Island (as private and confidential)

## Course Evaluation

Dear Heide Island,

This email contains evaluation results for PSY-452-01: BIOPSY III: Behavior Endocrin 2014S / Sp2014.

# Heide Island

PSY-452-01: BIOPSY III: Behavior Endocrin 2014S (PSY-452-01)  
No. of responses = 10



## Overall indicators

### Global Index

1. Course ( $\alpha = 0.76$ )

2. Instructor

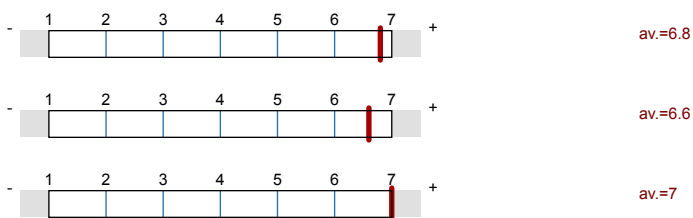

## Survey Results

### Legend

Question text

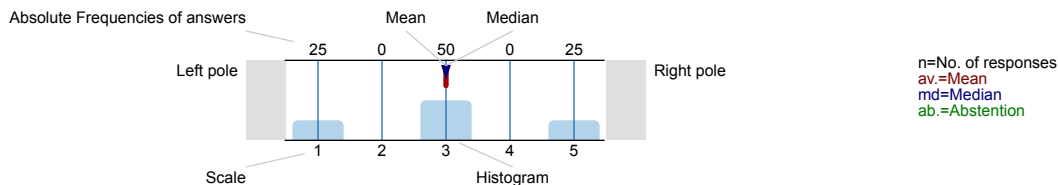

### 1. Course

1.1) Your primary reason for taking this course was (mark the most appropriate response):

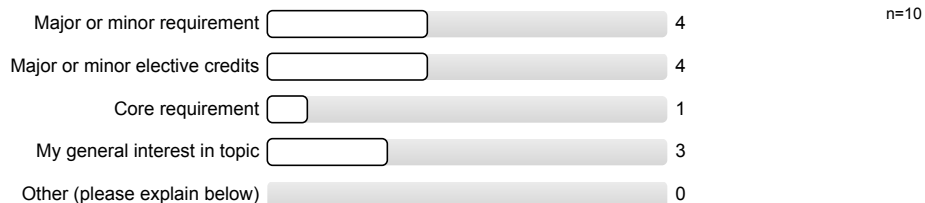

1.3) Rate your level of effort in this course.

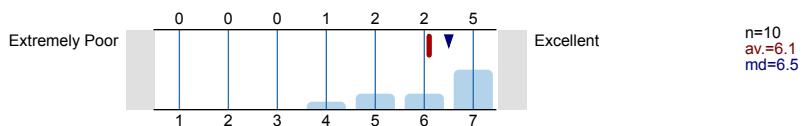

1.5) Provide an overall rating of the course.

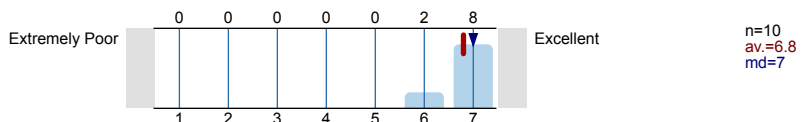

1.7) Rate the likelihood that you would recommend this course to another student.

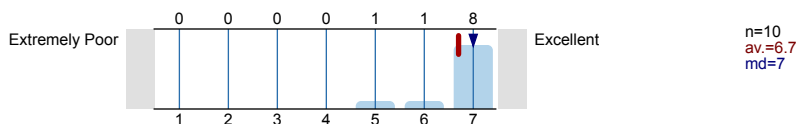

1.9) Rate your increase in skills/understanding as a result of taking this course.

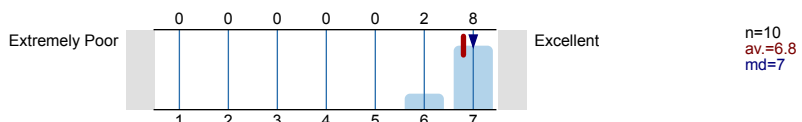

## 2. Instructor

2.1) Provide an overall rating of the instructor.

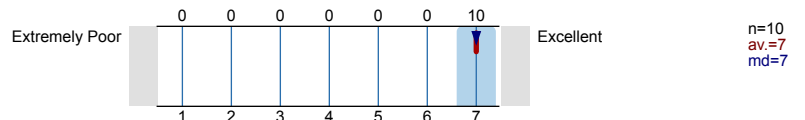

2.3) Rate the likelihood that you would recommend this instructor to another student.

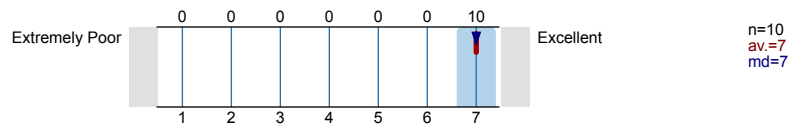

# Profile

Subunit: 1 Social Science Division  
 Name of the instructor: Heide Island  
 Name of the course: PSY-452-01: BIOPSY III: Behavior Endocrin 2014S  
 (Name of the survey)

Values used in the profile line: Mean

## 1. Course

1.3) Rate your level of effort in this course.	Extremely Poor		Excellent	n=10	av.=6.10	md=6.50	dev.=1.10
1.5) Provide an overall rating of the course.	Extremely Poor		Excellent	n=10	av.=6.80	md=7.00	dev.=0.42
1.7) Rate the likelihood that you would recommend this course to another student.	Extremely Poor		Excellent	n=10	av.=6.70	md=7.00	dev.=0.67
1.9) Rate your increase in skills/understanding as a result of taking this course.	Extremely Poor		Excellent	n=10	av.=6.80	md=7.00	dev.=0.42

## 2. Instructor

2.1) Provide an overall rating of the instructor.	Extremely Poor		Excellent	n=10	av.=7.00	md=7.00	dev.=0.00
2.3) Rate the likelihood that you would recommend this instructor to another student.	Extremely Poor		Excellent	n=10	av.=7.00	md=7.00	dev.=0.00

1. Course

<sup>1.2)</sup> Other reason for taking course:

---

---

---

---

---

---

---

---

---

---

<sup>1.4)</sup> Level of Effort Explanation:

---

---

---

---

---

---

---

---

---

---

---

---

was very busy w/ other classes, couldn't devote as much time as I would have liked

A lot of material, but did my best to stay up to date

---

---

<sup>1.6)</sup> Overall Rating Explanation:

lots of information!

one of my favorite courses at Pacific.

---

---

Course is rigorous + informative, provides

---

---

---

<sup>1.8)</sup> Likelihood Explanation:

interesting subject for neuroscience nerds

---

---

---

---

---

---

---

---

Would recommend to a student with an interest in neuropsych and/or endocrinology + who is prepared to meet high expectations.

Especially Biology/Chem majors wanting to go into Medical field!

---

Would only recommend to a serious, neuro-science-interested student, but it is fascinating & informative

---

<sup>1.10)</sup> Skills/understanding Explanation:

---

---

---

---

Very biology-heavy, not my strong suit but learned a lot

---

## 2. Instructor

2.2) Instructor Rating Explanation:

Heide is the best!

Best professor at Pacific hands down. Heide knows so much, and if she doesn't know the answer, she'll go above and beyond to figure it out for you.

---

Professor is knowledgeable, confident & more than competent. Expects high performance & inspires confidence in students.

Not a single criticism. Very interesting lectures, very fair and rigorous all at the same time.

---

2.4) Recommendation Explanation:

I would recommend Heide over any other professor at this University.

---

---



---

Student must be prepared for high standards.

---

2.5) Please provide any additional comments that you want to make about the course and instructor.

---

Best professor. Going to miss her as  
my professor a lot!

---

Heide Island is incredibly valuable to Pacific University. She is always helpful to any student. She is the best, ever.

---

This course was my favorite of the 3 neuroscience courses. Well done!

---

Heide is one of the best profs I've had in my 4 years at Pacific. I wish she taught more classes. Is also extremely helpful outside of class. It's obvious she truly cares for and desires for her students success.

---